

# Elizabeth Cramp



Portrait of Elizabeth by Jonathan Cramp

NFS

## Oriel Q – Queen’s Hall Gallery Catalogue 21 January to 25 February 2012

If you are unable to get to the show but would like to buy some art, please email Lynne Crompton at the gallery ([lynne-orielq@tiscali.co.uk](mailto:lynne-orielq@tiscali.co.uk)) or telephone (01834 869454).

Measurements = height x width (cm)

### Main Gallery



**SOLD**

**1** *Mary Ann Sailors*  
*It is Spring in Llaregyb*  
*(Under Milk Wood)*  
66 x 55.5  
£500



**2** *Mrs Ogmores Pritchard*  
*(Under Milk Wood)*  
52 x 58  
£500



**3** *Mr and Mrs Pugh at table*  
*(Under Milk Wood)*  
54.5 x 61  
£500



**4** *Farmer Uta Watkins*  
*(Under Milk Wood)*  
76 x 96.5  
£1100



**5** *Gabbing around the pump*  
(Under Milk Wood)  
61 x 56  
£500



**6** *Cherry Owen resting on a tombstone*  
(Under Milk Wood)  
53 x 61.5  
£500



**7** *Polly Garter*  
(Under Milk Wood)  
58 x 69  
£500



**8** *Saving a Jew, Amsterdam*  
53.3 x 61  
£700



**9** *Capsized*  
76 x 96.5  
£1100



**10** *Untitled*  
63.5 x 53.3  
£500



**11** *Apocalypse*  
70 x 90  
£1400



**12** *Saints Teresa and John Avila, Spain*  
85 x 109  
£1500



**13** *Rookery*  
83.5 x 104  
£1000

**SOLD**



**14** *Fishguard Music Festival, before a concert*  
106.5 x 100  
£1400



**15** *Leinster Square*  
91.5 x 116.5  
£1500



**16** *Curled up*  
45.5 x 55.5  
£300

**SOLD**



**17** *Family relaxing*  
61 x 52  
£400



**18** *A garden by the sea*  
84 x 99  
£1200



**19** *Betty, the embroiderer*  
78.5 x 68.5  
£850



**20** *Sweeper machine*  
47 x 61  
£300



**21** *Fed up!*  
81 x 100  
NFS



**22** *Giza*  
45.5 x 66  
£400

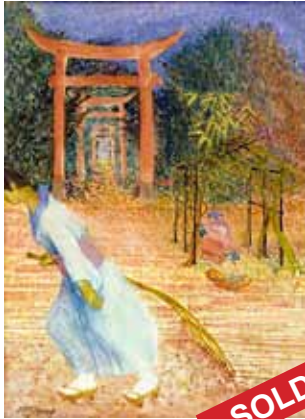

**23** *Priest raking sand, Kyoto*  
48 x 38  
£350



**24** *Shrine, Shino Bazu Pond, Ueno, Tokyo*  
91.5 x 48  
NFS



**25** *Kyoto*  
57 x 39.5  
£300



**26** *Belly dancer, Istanbul*  
104 x 81  
£1,300



**27** *Paul's lemon pillar*  
68.5 x 44.5  
£225



**28** *Flower piece*  
58.5 x 45.5  
£225



29 *The Speaker*  
45 x 38  
NFS

## Oriel Fach

The items in this room are not for sale, but show Elizabeth's diverse talents. A visit to the room is the only way to appreciate fully the formidable output of the artist.

An embroidered stool cover

The hat (see the drawing at the top of this catalogue by Jonathan of Liz wearing it)

Sketch books

Catalogues and books in which some of Elizabeth's work is reproduced





These are details from the 14-foot first design for the Fishguard Invasion Tapestry



A model of a picnic in Kyoto

The work may be purchased on an interest-free scheme. Please contact the Gallery Manager, Lynne Crompton.

























